



INDIVIDUAL CONSTRUCTION PERMIT
For Operations within State Highway Right-of-Way

Issued To:
Big Rapids Charter Township

14212 Northland Drive
Big Rapids MI 49307-2319

Contact:
JACKSON DOUGLAS ZUHL
616-901-2831(O) 616-822-6631(Cell)
zuhlj@progressiveAE.com

Secondary Contact:
Bill Stanek
231-796-3603(O)
supervisorstanek@bigrapidstowship.net

Permit Number: 54011-096409-23-081723
Permit Type: Individual Application
Permit Fee:
Effective Date: Aug 17, 2023 to Aug 17, 2024
Bond Numbers:
Liability Insurance Expiration Date:

THIS PERMIT IS VALID ONLY FOR THE FOLLOWING PROPOSED OPERATIONS:

PURPOSE:

Replacing several hundred feet of sidewalk on West side of S. State Street. May include replacement of some curb and gutter depending on condition and constructability.

STATE ROUTE: BR-131 **TOWNSHIP OF:** Big Rapids **COUNTY:** Mecosta County

NEAREST INTERSECTION:	SIDE OF ROAD:	DISTANCE TO NEAREST INTERSECTION:	(in feet)	DIRECTION TO NEAREST INTERSECTION:
Gilbert Rd	W	700.00		South

CONTROL SECTION:	MILE POINT FROM:	MILE POINT TO:	LOCATION:			
			LEFT	MEDIAN	RIGHT	TRANSVERSE
54011	14.650	14.650	<input type="checkbox"/>	<input type="checkbox"/>	<input checked="" type="checkbox"/>	<input type="checkbox"/>

REQUISITION NUMBER: **WORK ORDER NUMBER:** **MDOT JOB NUMBER:** **ORG JOB NUMBER:**

54011-096409-23-081723 Issued To:Big Rapids Charter Township

This permit is incomplete without "General Conditions and Supplemental Specifications"

I certify that I accept the following:

1. I am the legal owner of this property or facility, the owner's authorized representative, or have statutory authority to work within state highway Right-of-Way.
2. Commencement of work set forth in the permit application constitutes acceptance of the permit as issued.
3. Failure to object, ***within ten (10) days*** to the permit as issued constitutes acceptance of the permit as issued.
4. If this permit is accepted by either of the above methods, I will comply with the provisions of the permit.
5. I agree that Advance Notice for Permitted Activities for shall be submitted **5 days prior** to the commencement of the proposed work.
I agree that Advance Notice for Permitted Utility Tree Trimming and Tree Removal Activities shall be submitted **15 days prior** to the commencement of the proposed work for an annual permit.

CAUTION

**Work shall NOT begin until the Advance Notice has been approved.
Failure to submit the advance notice may result in a Stop Work Order.**

Big Rapids Charter Township

Edward Wardle
MDOT

August 17, 2023
Approved Date

TSC Contact Info

Cadillac TSC

(231) 775-3486

THE STANDARD ATTACHMENTS, ATTACHMENTS AND SPECIAL CONDITIONS MARKED BELOW ARE A PART OF THIS PERMIT.

STANDARD ATTACHMENTS:

- 1 General Conditions (General Conditions)

ADDITIONAL ATTACHMENTS:

- 1 Sketch_Big Rapids Township_Sidewalk.pdf
- 2 Rt lane closed Lane shift in a four lane 123-NFW-1LC-(R).pdf
- 3 D and L Distance calcs 101-GEN-SPACING-CHARTS.pdf

AMENDMENT ATTACHMENTS:

54011-096409-23-081723 Issued To:Big Rapids Charter Township

SPECIAL CONDITIONS:

- 1 The Department of Transportation does not, by issuance of this permit, assume any liability claims or maintenance costs resulting from the Driveway and sidewalk facility placed by this permit. The Department reserves the right to require removal of all or any portion of this facility as needed for highway maintenance or construction purposes without replacement or reimbursement of any costs incurred by the permitted or other party. The permitted will defend, indemnify and hold harmless the Department for any claims whatsoever resulting from the construction or the removal of the authorized by this permit.
- 2 All disturbed areas within the right of way shall be top-soiled, seeded and mulched to match existing areas per current MDOT standards and specifications.

DISTANCE BETWEEN TRAFFIC SIGNS, "D"

"D" DISTANCES	POSTED SPEED LIMIT, MPH (PRIOR TO WORK AREA)										
	25	30	35	40	45	50	55	60	65	70	75
D (FEET)	250	300	350	400	450	500	550	600	650	700	750

GUIDELINES FOR LENGTH OF LONGITUDINAL BUFFER SPACE, "B"

"B" LENGTHS	SPEED*, MPH (PRIOR TO WORK AREA)											
	20	25	30	35	40	45	50	55	60	65	70	75
B (FEET)	33	50	83	132	181	230	279	329	411	476	542	625

* POSTED SPEED, OFF-PEAK 85TH PERCENTILE SPEED PRIOR TO WORK STARTING, OR THE ANTICIPATED OPERATING SPEED.

MINIMUM MERGING TAPER LENGTH, "L" (FEET)

OFFSET (FEET)	POSTED SPEED LIMIT, MPH (PRIOR TO WORK AREA)										
	25	30	35	40	45	50	55	60	65	70	75
1	11	15	21	27	45	50	55	60	65	70	75
2	21	30	41	54	90	100	110	120	130	140	150
3	32	45	62	80	135	150	165	180	195	210	225
4	42	60	82	107	180	200	220	240	260	280	300
5	53	75	103	134	225	250	275	300	325	350	375
6	63	90	123	160	270	300	330	360	390	420	450
7	73	105	143	187	315	350	385	420	455	490	525
8	84	120	164	214	360	400	440	480	520	560	600
9	94	135	184	240	405	450	495	540	585	630	675
10	105	150	205	267	450	500	550	600	650	700	750
11	115	165	225	294	495	550	605	660	715	770	825
12	125	180	245	320	540	600	660	720	780	840	900
13	136	195	266	347	585	650	715	780	845	910	975
14	146	210	286	374	630	700	770	840	910	980	1050
15	157	225	307	400	675	750	825	900	975	1050	1125

NOT TO SCALE

	NOT TO SCALE	WORK ZONE TRAFFIC CONTROL TYPICAL	TYPICAL NUMBERING KEY, "B", "D" AND "L" TABLES CHANNELIZING DEVICE SPACING, SIGN BORDER KEY, AND ROLL-AHEAD SPACING	DATE: NOV 2020
		NO: 101-GEN-SPACING-CHARTS		SHEET: 1 OF 3

THE FORMULAS FOR THE MINIMUM LENGTH OF A MERGING TAPER IN DERIVING THE "L" VALUES SHOWN IN THE ABOVE TABLES ARE AS FOLLOWS:

"L" = $\frac{W \times S^2}{60}$ WHERE POSTED SPEED PRIOR TO THE WORK AREA IS 40 MPH OR LESS

"L" = W X S WHERE POSTED SPEED PRIOR TO THE WORK AREA IS 45 MPH OR GREATER

L = MINIMUM LENGTH OF MERGING TAPER
 S = POSTED SPEED LIMIT IN MPH PRIOR TO WORK AREA
 W = WIDTH OF OFFSET

TYPES OF TAPERS

UPSTREAM TAPERS

- MERGING TAPER
- SHIFTING TAPER
- SHOULDER TAPER
- 2 TO 1 LANE ROAD TAPER

TAPER LENGTH

- L - MINIMUM
- 1/2 L - MINIMUM
- 1/3 L - MINIMUM
- 100' - MAXIMUM

DOWNSTREAM TAPERS

(USE IS RECOMMENDED)

100' (PER LANE)

MAXIMUM SPACING FOR CHANNELIZING DEVICES

WORK ZONE SPEED LIMIT	DRUM AND 42" DEVICE SPACING (FT)		NIGHTTIME 42" DEVICE SPACING (FT)	
	TAPER	TANGENT	TAPER	TANGENT
< 45 MPH	1 x SPEED LIMIT	2 x SPEED LIMIT	25 FEET	50 FEET
≥ 45 MPH	50 FEET	100 FEET	25 FEET	50 FEET

SIGN OUTLINE KEY

DASHED OUTLINES INDICATE A SIGN THAT EXISTS ON SITE, AND NEEDS TO BE COVERED.

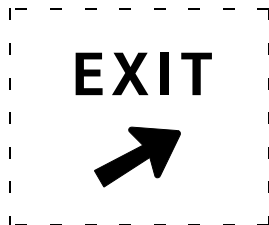

SOLID OUTLINES INDICATE A SIGN THAT IS TO BE PLACED ON THE PROJECT



NOT TO SCALE

	NOT TO SCALE	WORK ZONE TRAFFIC CONTROL TYPICAL	TYPICAL NUMBERING KEY "B", "D" AND "L" TABLES CHANNELIZING DEVICE SPACING SIGN BORDER KEY AND ROLL-AHEAD SPACING	DATE: NOV 2020
		NO: 101-GEN-SPACING-CHARTS		SHEET: 2 OF 3

GUIDELINES FOR ROLL-AHEAD DISTANCES FOR TMA VEHICLES – TEST LEVEL 2

WEIGHT OF TMA VEHICLE	PREVAILING SPEED (POSTED SPEED PRIOR TO WORK ZONE)	ROLL-AHEAD DISTANCE* (DISTANCE FROM FRONT OF TMA VEHICLE TO WORK AREA)
5.5 TONS (STATIONARY)	40 MPH OR LESS	25 FT

* ROLL-AHEAD DISTANCES ARE CALCULATED USING A 4,410 POUND IMPACT VEHICLE WEIGHT.

GUIDELINES FOR ROLL-AHEAD DISTANCES FOR TMA VEHICLES – TEST LEVEL 3

WEIGHT OF TMA VEHICLE	PREVAILING SPEED (POSTED SPEED PRIOR TO WORK ZONE)	ROLL-AHEAD DISTANCE* (DISTANCE FROM FRONT OF TMA VEHICLE TO WORK AREA)
5 TONS (MOBILE)	45 MPH	100 FT
	50-55 MPH	150 FT
	60-75 MPH	175 FT
12 TONS (STATIONARY)	45 MPH	25 FT
	50-55 MPH	25 FT
	60-75 MPH	50 FT

* ROLL-AHEAD DISTANCES ARE CALCULATED USING A 10,000 POUND IMPACT VEHICLE WEIGHT.



NOT TO SCALE

WORK ZONE TRAFFIC CONTROL TYPICAL

NO: 101-GEN-SPACING-CHARTS

TYPICAL NUMBERING KEY
 "B", "D" AND "L" TABLES
 CHANNELIZING DEVICE SPACING
 SIGN BORDER KEY AND ROLL AHEAD SPACING

DATE: NOV 2020

SHEET: 3 OF 3

GENERAL CONDITIONS

This permit is issued subject to the following General Conditions:

1. This permit grants to the permittee only those rights specifically stated and no other. Maintenance work within the trunkline right of way may require a separate permit unless authorized within the scope of the annual permit.
 2. Issuance of this permit does not relieve permittee from meeting any and all requirements of law, or of other public bodies or agencies. The permittee shall be responsible for securing including but not limited to any other permissions including or required by law including but not limited to cities, villages, townships, corporations, or individuals for the activities hereby permitted.
 3. The permittee agrees as a General Condition of this permit to:
 - a. Have in the permittee's or the permittee's representative's possession on the job site at all times the approved permit, advanced notice and any necessary plans or sketches.
 - b. Submit Advance Notice through the online Construction Permit System (CPS) at least five (5) working days prior to commencement of any operations covered by this permit. No work shall start until an approved Advance Notice is e-mailed to the permittee.
 - c. Perform no work except emergency work, unless authorized by the Department (Michigan Department of Transportation [MDOT]), on Saturdays, Sundays, or from 3:00 p.m. on the day proceeding until the normal starting time the day after the following holidays: New Year's Day, Memorial Day, Independence Day, Labor Day, Thanksgiving Day and Christmas Day.
 - d. Perform no work except emergency work during periods of inclement weather when reduced visibility or slippery conditions impair trunkline traffic.
 - e. Provide and maintain all necessary precautions to prevent injury or damage to persons and property from operations covered by this permit.
 - f. Furnish, install and maintain all necessary traffic controls and protection during permittee's operations in accordance with the Michigan Manual of Uniform Traffic Control Devices and any supplemental specifications set forth herein.
 - g. Once work is initiated that includes any lane restrictions, that work must be continued daily until completed. A lack of work activity for more than 3 days will require the removal of lane closures at no expense to the Department.
 - h. Notify the Department of completion of work authorized by this permit through CPS, so that final inspection may be made and surety deposit released (where applicable). Surety deposit will not be released until the work authorized by the permit has been completed and inspected, and all inspection charges billable to the permittee are paid.
 4. Nothing in this permit shall be construed to grant any rights whatsoever to any public utilities, except as to the consent herein specifically given, nor to impair any existing rights granted in accordance with the constitution or laws of this state.
 5. Any operations in the trunkline right of way not covered by permit and the appropriate Department specifications are in violation of the jurisdictional authority of the Department, with respect to the control of the trunkline right of way, unless approved by the Department. Any change or alteration in the permit activities requires prior approval of the Department and may require a new permit.
 6. Performance of the requirements of this permit is the responsibility of the permittee. The permittee shall complete all operations for which this permit is issued in accordance with the General Conditions and conditions of this permit, by the specified completion date. The permittee shall meet all requirements of the current Department Standard Specifications for Construction, and the Supplemental Specifications set forth on/or incorporated as a part of this permit.
 7. The construction, operation and maintenance of the facility covered by this permit shall be performed without cost to the Department unless specified herein. The permittee shall be responsible for the cost of restoration of the state trunkline and right of way determined by the Department to be damaged as a result of the activities of the permittee.
 8. Facilities allowed on state trunkline right of way shall be placed and maintained in a manner which will not impair the state trunkline or interfere with the reasonable safe and free flow of traffic. Failure of the permittee to maintain the facilities located within the State trunkline right of way so as not to interfere with the operation, maintenance or use of the state trunkline by the traveling public may result in revocation of the permit.
 9. The permittee is solely and fully responsible for all activities undertaken pursuant to the permit. Any and all actions by the Department and those governmental bodies performing permit activities for the Department pursuant to a maintenance contract, including but not limited to any approved reviews and inspections of any nature, permit issuing, and final acceptance or rejection of the work or activity authorized by the permit shall not be construed as a warranty or assumption of liability on the part of the Department or those governmental bodies. It is expressly understood and agreed that any such actions are for the sole and exclusive purposes of the Department and the governmental bodies acting in a governmental capacity. Any such actions by the Department and governmental bodies will not relieve the permittee of its obligations hereunder, nor are such actions by the Department and the governmental bodies to be construed as a warranty as to the propriety of the permittee's performance.
- Note: The following General Condition does not apply to municipalities with executed resolutions on file with MDOT.
- The permittee shall indemnify, defend, and save harmless the State of Michigan, Michigan Transportation Commission, the Department and all officers, agents and employees thereof, and those governmental bodies performing permit activities for the Department and all officers, agents and employees thereof, pursuant to a maintenance contract, against any and all claims for damages arising from operations covered by this permit except claims resulting from the sole negligence or willful acts or omissions of said indemnities, its agent, or employees. In addition, permittee upon request shall furnish proof of insurance coverage for the term of this permit in an amount pre-specified.
10. The permittee or representative must ensure that all insurance policies and binders include an endorsement by which the insurer

agrees to notify the Department in writing at least 30 days before there is a cancellation or material change in coverage. The permittee or representative must stop operations if any insurance is cancelled or reduced and must not resume operations until new insurance is in force. The State of Michigan, Michigan Transportation Commission, Department of Transportation, and governmental bodies performing permit activities under a maintenance contract, and all officers, agents, and employees of all the above, for claims arising out of, under, or by reason of operations covered by the permits issued to the permittee.

11. This permit is not assignable and not transferable unless specifically agreed to by the Department.
12. The permittee, upon request of the Department, shall immediately remove, cease operations, and surrender this permit, or alter or relocate, at the permittee's own expense, the facility for which this permit is granted. Upon failure to do so, the Department may take any necessary action to protect the trunkline interest and the permittee shall reimburse the Department for its costs in doing same. The permittee expressly waives any right to claim damages or compensation in the event this permit is revoked.
13. The permittee shall, upon request by the Department, furnish a performance surety deposit in the form of a bond, cash, certified check, or (when authorized by the Department) an irrevocable letter of credit in such amount as deemed necessary by the Department to guarantee restoration of the trunkline highway or performance under the General Conditions and conditions of the permit.
14. The permittee hereby acknowledges and agrees that the Department has the right to demand completion by the permittee, or the performance surety, or to complete any uncompleted activity authorized by this permit which adversely affects the operation and/or maintenance of the state trunkline highway, or which is not completed by the expiration date of the permit, including:
 - a. Completion of construction of driveway and/or approach (not authorized by annual permit).
 - b. Removal of materials.
 - c. Restoration of the trunkline facilities and right of way as necessary for the reasonably safe and efficient operations of the trunkline highway.

The permittee further agrees to immediately reimburse the Department in full for all such costs incurred by the Department upon receipt of billing, and that upon failure to pay, the Department may affect payment with the performance surety deposit. Should the surety deposit be insufficient to cover expenses incurred by the Department, the permittee shall pay such deficiency upon billing by the Department. If the surety deposit exceeds the expense incurred by the Department, any excess will be returned or released to the depositor upon completion of the work to the satisfaction of the Department.

15. The Department reserves the right during the time any or all of the work is being performed to assign an inspector to protect the trunkline interest, and to charge the permittee all such costs incurred. In addition, the permittee may be billed any engineering and review fees incurred by the Department or its agent in connection with the work covered by this permit.
16. Emergency Operations: In time of disaster or emergency, or when utility lines or facilities are so damaged as to constitute a danger to life and/or property of the public, access to the same may be had by the most expeditious route. Work is to be completed in a manner which will provide the traveling public with maximum possible safety and minimize traffic distribution. Notice of such situations shall be given to the nearest police authority and the department as soon as can reasonably be done under the

circumstances. During normal Department work hours, the facility owner shall advise the Department of any operations within right of way which affect traffic operations or the highway structure or facilities prior to performance of the work. After normal Department work hours, the permittee, at the beginning of the first working day after the emergency operation, shall advise the Department of any operations which affect traffic operations or the highway structures and facilities. If determined necessary by the Department, the permittee shall secure an individual permit for such work after notification.

17. Upon the Department's request, as built drawings of work performed will be furnished to the Department within 30 days after completion of the work.
18. The permittee shall give notice to public utilities in accordance with Act 174 of 2013, as amended, and comply with all applicable requirements of this act. The permittee shall also comply with requirements of Act 451, P.A. of 1994, as amended.
19. The permittee acknowledges that the Department is without liability for the presence of the permittee's facility which is located within the trunkline right of way. Acceptance by the Department of work performed, and/or notice of termination of performance obligations for the surety and/or the permittee do not relieve the permittee of full responsibility for the permittee's work or for the presence of the permittee's facility in the trunkline right of way.
20. Where the Department has accepted an Indemnification Commitment in lieu of bond and/or insurance policies, such commitment is incorporated into this permit by reference.
21. It is illegal to discharge substances other than storm water into the Department's storm sewer system unless permission has been obtained in writing for other discharges.
22. The permittee shall be responsible for obtaining information on permitted environmental site closures within MDOT right of way. MDOT has implemented a program that allows environmental contamination to remain within the right of way by use of a permit. Issued permit information can be obtained from the Region/TSC in which the permit is issued. If the permittee will encounter a site area identified as a site closure permit area, the permittee shall follow instructions and conditions set forth in Supplemental Specifications #3 and specifications found in form 2205-C, "Special Conditions for Underground Construction".
23. Other than for normal daily vehicle and equipment usage requirements, the permittee shall not use or store unattended equipment, or the following types of hazardous materials on, over, under, or immediately adjacent to Department or Local Agency owned buildings, bridges and structures, unless expressly approved by the Department in writing;

Explosive, flammable gas, non-flammable gas, inhalation hazard, oxygen, flammable liquids, fuel oil, combustible, gasoline, flammable solids, spontaneously combustible, dangerous-when-wet, oxidizer organic peroxide, toxic, poisonous, inhalation hazard, infectious, radioactive, corrosive, or any other potentially hazardous material.

Furthermore, the permittee shall not allow hazardous or unreasonably objectionable smoke, fumes, vapor, or odors to emit from any permitted operation. No junk, garbage, refuse or unused construction materials shall be stored or accumulated within the MDOT Right-of-Way.
24. It is the responsibility of the utility owner to provide the depth and location of their facilities within MDOT ROW upon the department's request.

SUPPLEMENTAL SPECIFICATIONS

1. Construction and Maintenance of Facilities – To construct and maintain utility crossings of limited access highways, access for the utility's service vehicles may be from county roads, service roads, and openings authorized in limited access right of way fences. The construction of utilities across limited access highways should be for the purpose of serving a general area rather than providing individual services, unless extenuating circumstances necessitate such crossings.

Equipment, vehicles or personnel will not operate within a distance of 30 feet from the edge of the pavement of roadways or ramps on limited access highways. At locations where utilities have been constructed in medians having a width greater than 80 feet or have otherwise been allowed to remain or to be constructed in limited access right of way, ingress and egress shall be by such routes as specified by the Department, which may also specify additional safety provisions.

2. Restoration- Restoration of the trunkline highway and right of way will be such that it will provide a condition equal to or better than the original condition, in accordance with Michigan Department of Transportation Standard Specifications.
3. Excavation and Disposal of Excavated Material – The permittee shall provide and place the necessary sheeting, shoring and bracing required to prevent caving, loss or settlement of foundation material supporting the pavement, or any other highway installation such as sewers, culverts, etc. The permittee shall assume the full responsibility for this protection and shall not proceed in these areas before approval of the methods by the Department.

Construction equipment and excavating material shall not be stocked in such locations that it creates a traffic hazard or interferes with the flow of traffic; and on limited access highways, shall be a minimum of 30 feet from the traveled way. Sod and topsoil shall be stacked separately from other excavated material. The permittee shall dispose of all surplus and unsuitable material outside of the limits of the highway, unless the permit provides for disposal at approved locations within right of way. In the latter case, the material shall be leveled and trimmed in an approved manner.

When the permittee is excavating within trunkline right of way and discovers existing contaminated soil and/or an abandoned underground storage tank, special permit specifications entitled "Special Conditions for Underground Construction" (Form 2205-C) shall apply.

4. Utility Cuts, Trenches and Pavement Replacement – Utility crossing by pavement cutting and removal are generally prohibited. If extenuating circumstances make tunneling, boring and jacking impractical pavement cutting may be used with approval of the Department. All utility cuts, trenching and pavement replacement shall comply with the requirements of the Standard Specifications and the Standard Plan "Utility Cuts, Trenches and Pavement Replacement". Unless otherwise specified, cuts in concrete residential and commercial drives shall be as above; except that the patch width shall be a minimum of 3 feet and the remaining slab from patch to existing joint shall be a minimum of 3 feet. Backfill shall be made with sand-gravel as specified in the Standard Specifications, unless otherwise directed. After the backfill has been placed and compacted by controlled density method, the pavement shall be replaced with new pavement of the original type and quality, unless at the season of the year when it is not feasible to replace

pavement in kind. In this case, a temporary surface of bituminous material shall be placed with Department approval and later replaced with pavement of the original type at the applicant's expense. Other pavement types may be allowed with prior approval of the Department.

5. Crossing Roadbed by Tunneling or Boring and Jacking – All crossing of roadbed operations involving tunneling, boring and jacking shall comply with the Department's special provisions for such work.
6. Backfilling and Compacting Backfill – Unless otherwise specified, all trenches, holes and pits shall be filled with sound earth or with sand-gravel if so provided, placed in successive layers not more than 9 inches in depth, loose measure, and each layer shall be thoroughly compacted by tamping. All backfill compaction will be subject to check by the controlled density method.
7. Depth of Cover Method- Unless otherwise authorized, pipes shall be placed to a depth that will provide not less than 6 feet of cover between the top of the roadway surface and the pipe, 3 feet cover below the ditch line. All bores across MDOT highways that are 12" or larger will require a geotechnical report that complies with the General Conditions and conditions of the permit.
8. Trees:
- a. The permittee is responsible for obtaining permission from abutting owners when trimming or removing trees on easement right of way.
 - b. Tree removal or trimming may be undertaken only after submission of an "Advance Notice" through CPS, a field review by the Region Resource Specialist and an approved copy of the advanced notice is e-mailed to the permittee.
 - c. Limbs, logs, stumps and litter shall be disposed of in a manner acceptable to the Department.
 - d. Tree roots shall be bored a distance of one foot for each one inch of trunk diameter for underground utility installations
9. Aerial Wire Crossings – Vertical clearance of wires, conductors and cables over state trunkline shall not be less than required by Section 232 of the National Electrical Safety Code, except in no case shall the under-clearance below any wire, conductor, or cable, under any temperature or loading condition, be less than eighteen feet (18').

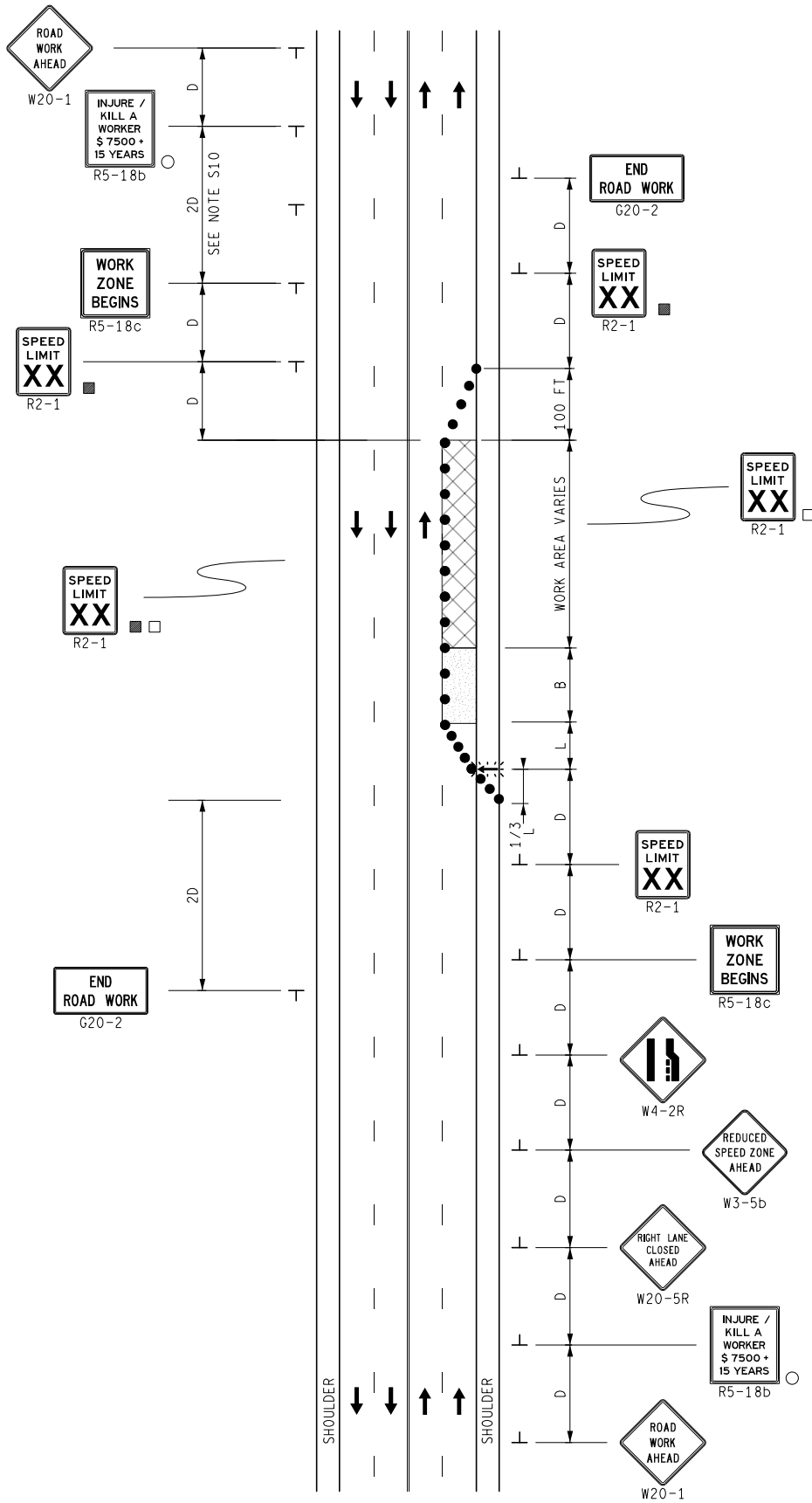

KEY

- CHANNELIZING DEVICES
- ⊠ LIGHTED ARROW PANEL
- ← TRAFFIC FLOW
- REFLECTS EXISTING SPEED LIMIT
- PLACE SIGN AS INDICATED IN NOTE S5
- PLACE SIGN AS INDICATED IN NOTE S2

STANDARD NOTES

(SEE 102-GEN-NOTES)

GENERAL: G1, G2, G3, G4
 SIGNING: S1, S2, S3, S5, S10
 DEVICES: TCD1, TCD2, TCD6



NOT TO SCALE

WORK ZONE TRAFFIC CONTROL TYPICAL

NO: 123-NFW-1LC-(R)

1 RIGHT LANE CLOSURE
 ON A 4-LANE UNDIVIDED ROADWAY

DATE: NOV 2020
 SHEET:

1 OF 1

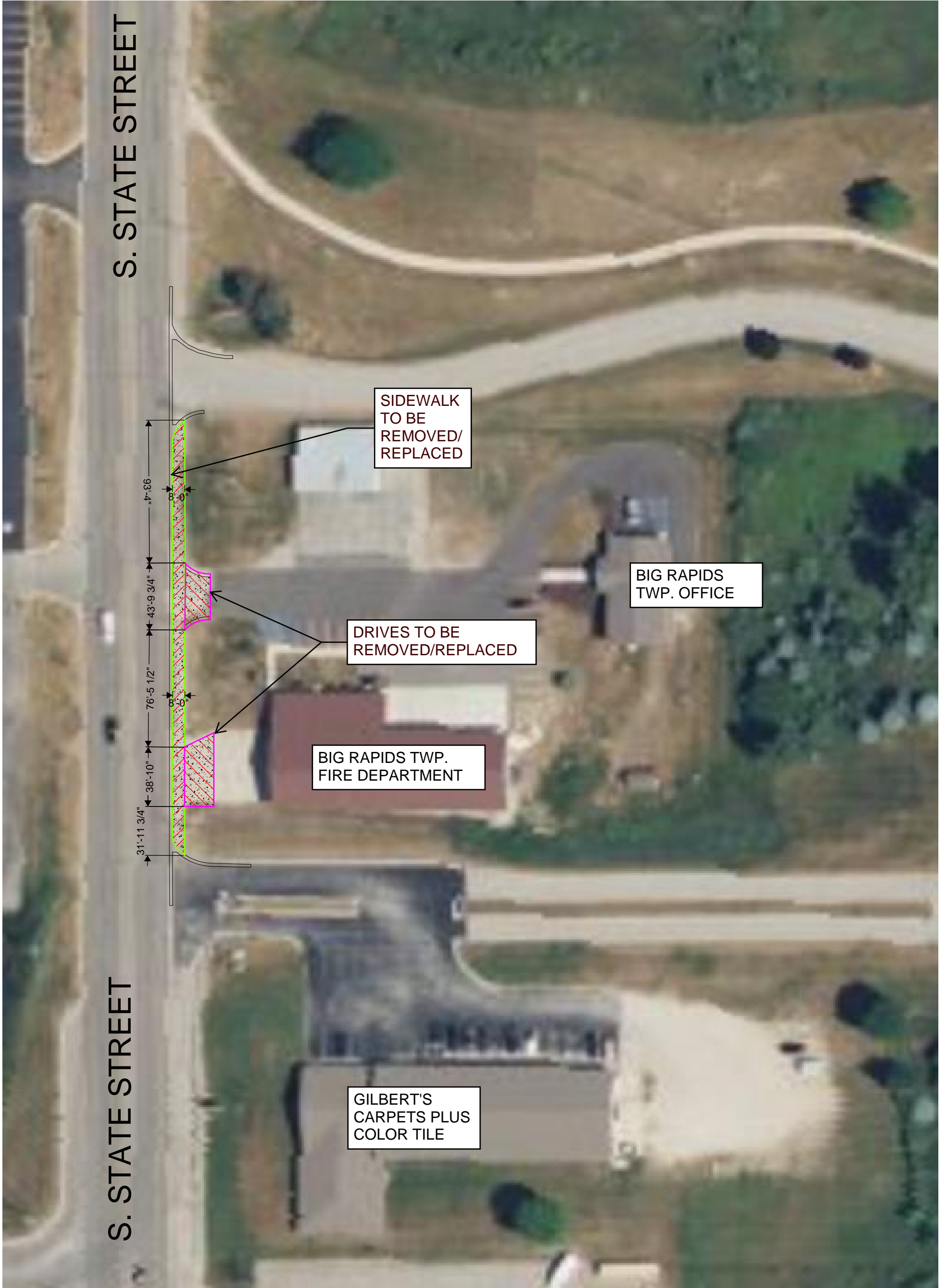
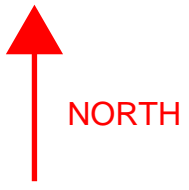

SCALE: 1" = 60'